

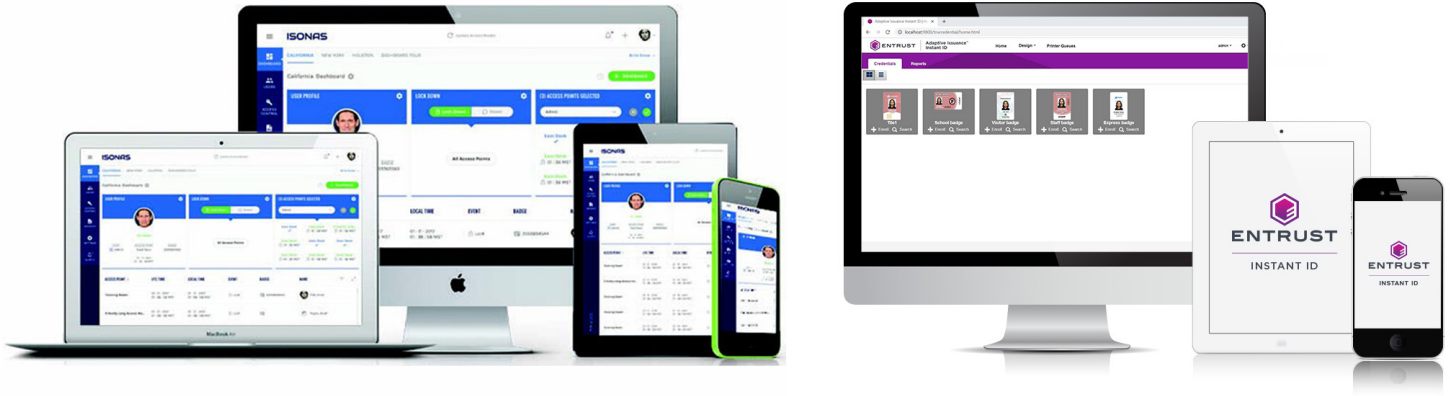

The Ultimate Integrated ID Solution



ENTRUST
SECURING A WORLD IN MOTION



OVERVIEW

Entrust Instant ID Software

Entrust Instant ID Software is a flexible software solution that integrates with ISONAS Pure Access to deliver an easy-to-use ID card design, issuance, and management solution that provides:

- Distributed capture, enrollment, and printing
- Smart card encoding card issuance
- Easy-to-use drag-and-drop card designer
- Server-based installation for scalability for one to multiple printer and site deployments

**CAPTURE ANYWHERE
ON CAMPUS**



**USE ANY CONNECTED
DEVICE OR WORKSTATION**



NO LOCAL SOFTWARE



CENTRALLY INSTALLED ID SOFTWARE



**PRINT STUDENT
IDs ANYWHERE**

**USE ETHERNET-CONNECTED
CARD PRINTERS**

**PRINT IN MULTIPLE
LOCATIONS**

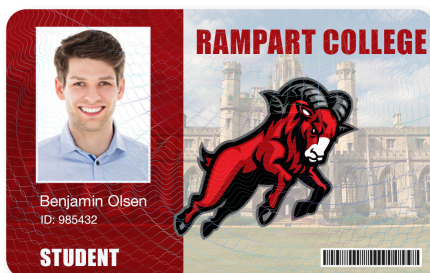
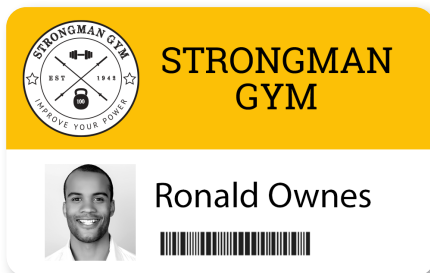

Server-based installation

Entrust Instant ID Software is deployed on a central server, not on dedicated workstations. This enables you to capture photos and enroll users from any connected device, anywhere, even mobile devices. Not to mention, all templates can be accessed from any of these connected devices, only requiring one central install and freeing up vital IT resources. You can also print ID cards from any connected printer.

Drag-and-drop design

Easily create custom designs and print best-in-class images with 600 dpi printing capabilities for ultimate card flexibility, enhanced branding, and personalization. Add security and encoding elements for utmost access control.

Configurable

Create custom designs and workflows to meet your specific needs.

Scalable to fit your program

Instant ID Software scales quickly to support changes in your ID card program. It's easy to create any ID program you envision, from basic single-printer configurations to deployments that span multiple sites and include mobile capture options.



Compatible with the latest technology

Ensure that your technology investments are futureproofed. Instant ID Software is compatible with the latest versions of major technology, including Windows 10, Microsoft Edge, and Chrome.



Support for next-gen printers

Our software supports the next generation of desktop printers, the Sigma DS Series direct-to-card printers and the Artista CR805 retransfer card printers. Additionally, the Card Lamination Module and Tactile Impression Module are supported with the software.

Instant ID Pure Access Edition

ISONAS and Entrust have partnered together to offer a unique version of Instant ID that integrates with Pure Access!

Pure Access and Instant ID Process Flow

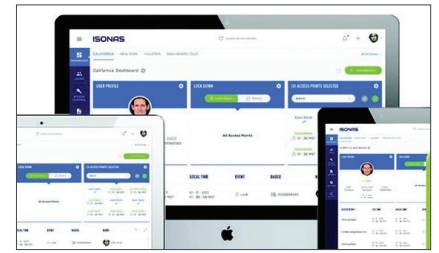
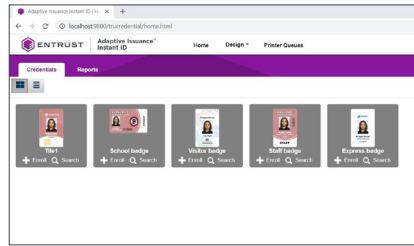
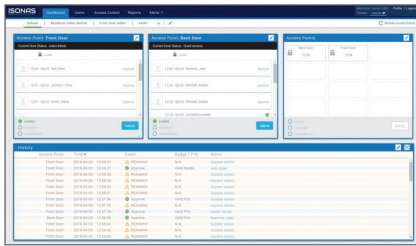

Enter the new users into Pure Access

- First/last name
- Access levels/groups
- Can be done individually or via a csv import

Log in to Instant ID

- Search for single records or batches of records
- Print individual or batches of badges

Log in to Pure Access

- Run a compile from Pure Access to push new badges and rules to the readers

Pure Access and Instant ID Process Integration

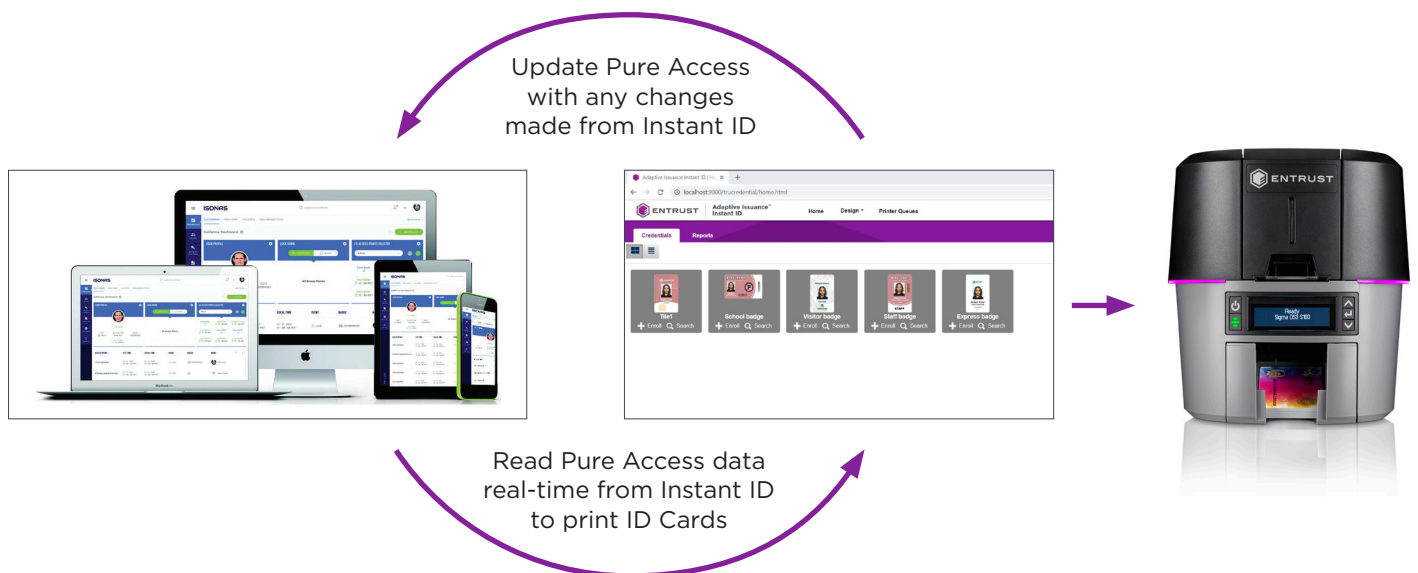

SYSTEM REQUIREMENTS

Operating System: Microsoft Windows 10, Windows 11

Mobile Operating System: iOS, Android, Microsoft Surface

Web Browser: Chrome, Microsoft Edge

Memory: 4GB (8GB recommended)

Hard Drive: 1GB of computer drive space

Screen Resolution: 1360 x 768

INSTANT ID SUITE STANDARD FEATURES

Credential Design

- Front and back card design, pre-designed card templates
- Variable/static text field, photograph field, variable/static graphic field, date field
- Magnetic stripes, bar codes, and QR code

Workflow

- Text field, static text field, static graphic field, date field, print count field
- Auto-sequence field, check box field, list field
- Text field mask, field option – read only, hidden, mandatory, searchable

Smart Card Stock Supported

- MiFARE Classic
- MiFARE DESFire EV1, EV2
- HID Prox
- HID iClass
- Sony FeliCa

Smart Card Readers Supported

- Identiv
- DUALi (single-wire)
- DUALi (two-wire)
- HID OMNIKEY (single-wire)

See TC and printer coupler for add'l details

Printer Support

- Instant ID integrates with non-Datacard devices

Database and Data Import

- Import data from CSV, ASCII file
- Text field, static text field, static graphic field, date field, print count field

Photo Capture

- Mobile Capture, Logitech, and Canon DSLR
- File input, TWAIN, DirectShow, web browser

Language Support

- English, French, German, Japanese, JIS Kanji, Portuguese (Brazilian), Simplified Chinese, Spanish
- Localization utility for other languages

TECHNICAL SPECIFICATIONS

INTEGRATED SOLUTIONS

INSTANT ID	ENTERPRISE
Magnetic stripe, bar code, and QR code	*
CSV/ASCII data file import	*
Multiple data sources	*
Mobile enrollment and issuance	*
Embedded database	*
Import/Export card designs, workflow templates	*
Quick Start Wizard	*
Webcam support	*
Advanced camera support (including DSLR)	*
Signature capture	*
Composite field	*
Microsoft Access, SQL Server, and MySQL database support	*
Reporting	*
Batch printing	*
Central user management	*
Document scan	*
Optical character recognition (OCR) enabled data entry	*
Oracle and DB2 database support	*
Active Directory support	*
Smart card support	*
Saml 2.0	*
Adaptive Issuance Instant ID smart card SDK	*
Customization toolkit	*
Adaptive Issuance Instant ID SDK for print request	*
Web service integration tool (connect to third-party REST or SOAP APIs)	*
Field-based access	*
Number of concurrent users	1 to 200
Number of credential designs	999
Number of workflows	up to 50

For more information

888.690.2424

+1 952 933 1223

sales@entrust.com

entrust.com

ABOUT ENTRUST CORPORATION

Entrust keeps the world moving safely by enabling trusted identities, payments, and data protection. Today more than ever, people demand seamless, secure experiences, whether they're crossing borders, making a purchase, accessing e-government services, or logging into corporate networks. Entrust offers an unmatched breadth of digital security and credential issuance solutions at the very heart of all these interactions. With more than 2,500 colleagues, a network of global partners, and customers in over 150 countries, it's no wonder the world's most entrusted organizations trust us.

Learn more at
entrust.com



Global Headquarters
1187 Park Place, Minneapolis, MN 55379
U.S. Toll-Free Phone: 888 690 2424
International Phone: +1 952 933 1223

Entrust, Sigma, and the hexagon logo are trademarks, registered trademarks, and/or service marks of Entrust Corporation in the U.S. and/or other countries. All other brand or product names are the property of their respective owners. Because we are continuously improving our products and services, Entrust Corporation reserves the right to change specifications without prior notice. Entrust is an equal opportunity employer.
©2024 Entrust Corporation. All rights reserved. AM24Q1-iidi-instant-id-isonas-allegion-sb